

LOCATED IN THE SOUTHWEST QUARTER, SECTION 13, TOWN 6 NORTH,
RANGE 2 EAST, CENTER TOWNSHIP, WILLIAMS COUNTY, OHIO.

-----	DEED LINE
—————	OCCUPATION LINE
(DEED)	DEED DISTANCE & BEARINGS
(P.S.)	PREVIOUS SURVEY
○	FOUND IRON PIN OR PIPE
—•—	POINT ESTABLISHED THIS SURVEY
(M)	MEASURED DISTANCE

REFERENCE TO SURVEY DATED AUG.
24, 1940. REG SURVEYOR NO. 1040
IN THE SURVEY RECORDS, WILLIAMS
COUNTY.

REFERENCE TO DEEDS VOL. 260,
PG. 267; VOL. 250, PG. 238;
VOL. 242, PG. 630; VOL. 248,
PG. 349; VOL. 225, PG. 128;
VOL. 205, PG. 84

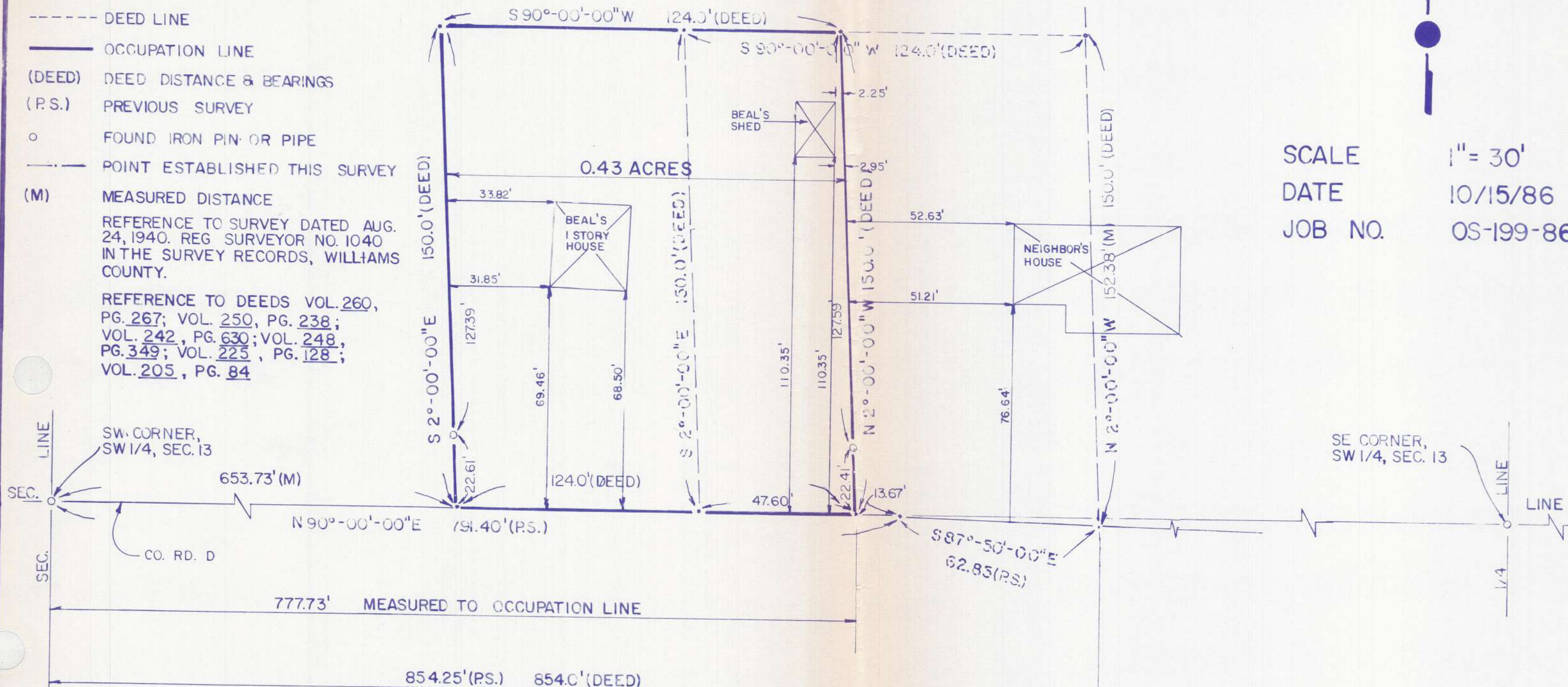

The improvements in the above described real estate are not in any flood hazard area (Zone A) as shown on the Flood Hazard Boundary Map as published by U.S. Department of Housing and Urban Development, Community Panel No. 390785 0005A. Therefore, flood insurance will not be required by federally funded lending institutions.

I hereby certify that I have surveyed the premises and prepared the above plat and that said plat is correct to the best of my knowledge and belief. All dimensions are shown in feet and decimal parts thereof. This survey has been recorded in Vol. 10R Page 309 of the Williams County Record of Surveys.

Dennis M. Bell
Reg. Surveyor #6717



BELL ENGINEERING LIMITED
1211 W. HIGH - P.O. BOX 565
BRYAN, OHIO - 43506
(419) 636-2585